

Section 1 Threaded Fasteners

SLOTTED SHAFT NUTS # 1804

DIN 1804 - 1971 Steel - Bright Finish - Fine Thread
Property Class 5 - Not Hardened

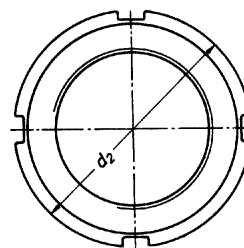

NOM. SIZE		DATA mm		
DIA.	PITCH	O.D.	Thickness	Slot Width
M 8 x 1	1	20	5	4
M 10 x 1	1	25	6	5
M 12 x 1.5	1.5	28	6	5
M 14 x 1.5	1.5	30	7	5
M 16 x 1.5	1.5	32	7	5
M 18 x 1.5	1.5	34	8	6
M 20 x 1.5	1.5	36	8	6
M 22 x 1.5	1.5	40	9	6
M 24 x 1.5	1.5	42	9	6
M 26 x 1.5	1.5	45	10	7
M 28 x 1.5	1.5	50	10	7
M 30 x 1.5	1.5	50	10	7
M 32 x 1.5	1.5	52	11	7
M 35 x 1.5	1.5	55	11	7
M 38 x 1.5	1.5	58	11	8
M 40 x 1.5	1.5	62	12	8

NOM. SIZE		DATA mm		
DIA.	PITCH	O.D.	Thickness	Slot Width
M 42 x 1.5	1.5	62	12	8
M 45 x 1.5	1.5	68	12	8
M 48 x 1.5	1.5	75	13	8
M 50 x 1.5	1.5	75	13	8
M 52 x 1.5	1.5	80	13	10
M 55 x 1.5	1.5	80	13	10
M 58 x 1.5	1.5	90	13	10
M 60 x 1.5	1.5	90	13	10
M 62 x 1.5	1.5	95	14	10
M 65 x 1.5	1.5	95	14	10
M 68 x 1.5	1.5	100	14	10
M 70 x 1.5	1.5	100	14	10
M 72 x 1.5	1.5	110	14	10
M 75 x 1.5	1.5	110	14	10
M 80 x 2	2	115	16	10

*Please note: Sizes M 45 and over have 6 slots.

For corresponding washers see # 462 Keyed Washers on page 2-246, Section 2C, Washers

For Hook Spanner # 1810 H - Please see page 4-421, Section 4, Wrenches.

SHAFT NUTS WITH PIN HOLES # 1816

Steel - Bright Finish - Property Class 5 - Fine Thread
Not Hardened

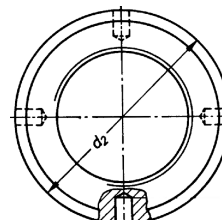

NOM. SIZE		DATA mm		
DIA.	PITCH	O.D.	Height	Pin Hole Dia.
M 8 x 1	1	20	5	2.5
M 10 x 1	1	25	6	3
M 12 x 1.5	1.5	28	6	3
M 14 x 1.5	1.5	30	7	4
M 16 x 1.5	1.5	32	7	4
M 18 x 1.5	1.5	34	8	4
M 20 x 1.5	1.5	36	8	4
M 22 x 1.5	1.5	40	9	4
M 24 x 1.5	1.5	42	9	4
M 26 x 1.5	1.5	45	10	5
M 28 x 1.5	1.5	50	10	5
M 30 x 1.5	1.5	50	10	5
M 32 x 1.5	1.5	52	11	5
M 35 x 1.5	1.5	55	11	5
M 38 x 1.5	1.5	58	11	5
M 40 x 1.5	1.5	62	12	6
M 42 x 1.5	1.5	62	12	6
M 45 x 1.5	1.5	68	12	6

NOM. SIZE		DATA mm		
DIA.	PITCH	O.D.	Height	Pin Hole Dia.
M 48 x 1.5	1.5	75	13	6
M 50 x 1.5	1.5	75	13	6
M 52 x 1.5	1.5	80	13	6
M 55 x 1.5	1.5	80	13	6
M 58 x 1.5	1.5	90	13	6
M 60 x 1.5	1.5	90	13	6
M 62 x 1.5	1.5	95	14	8
M 65 x 1.5	1.5	95	14	8
M 68 x 1.5	1.5	100	14	8
M 70 x 1.5	1.5	100	14	8
M 72 x 1.5	1.5	110	14	8
M 75 x 1.5	1.5	110	14	8
M 80 x 2	2	115	16	8
M 85 x 2	2	120	16	8
M 90 x 2	2	130	16	8
M 95 x 2	2	135	16	8
M 100 x 2	2	145	16	8

How to Order

Item #: 1804

Size: 52 x 1.5

Quantity: 6

Tel: 1-888-966-MMCC

**Please note: For mechanical properties & tolerance information, please refer to Useful Information, Section 10.