

# Section 1 Threaded Fasteners

\*\*Please note: For mechanical properties & tolerance information, please refer to Useful Information, Section 10.

## LIFTING RING NUTS # 582

Ref: DIN 582 - Carbon Steel C 15  
Drop Forged - Heat Treated



SIZE	DATA mm						MAX. LOAD* lbs.	WEIGHT* lbs.	# 582 Steel	# 582 A2 Stainless Steel
	Flange Dia. d2	Ring O.D. d3	Ring I.D. d1	Flange Height e	Overall Height h	Min. Ring Thickness k				
<b>M 8 x 1.25</b>	20	36	20	8.5	36	8	300	.11	x	x
<b>M 10 x 1.5</b>	25	45	25	10	45	10	500	.21	x	x
<b>M 12 x 1.75</b>	30	54	30	11	53	12	720	.34	x	x
<b>M 16 x 2</b>	35	63	35	13	62	14	1,500	.52	x	x
<b>M 20 x 2.5</b>	40	72	40	16	71	16	2,600	.79	x	x
<b>M 24 x 3</b>	50	90	50	20	90	20	3,900	1.58	x	x
<b>M 30 x 3.5</b>	65	108	60	25	109	24	7,900	2.91	x	-
<b>M 36 x 4</b>	75	125	70	30	128	28	11,200	4.58	x	-
<b>M 42 x 4.5</b>	85	144	80	35	147	32	15,000	6.84	x	-
<b>M 48 x 5</b>	100	166	90	40	168	38	18,900	11.05	x	-

\*DATA for Steel

"x" denotes stock availability

## T-SLOT NUTS # 508 10

Ref: DIN 508 - Material: Steel, Black - Grade: 10

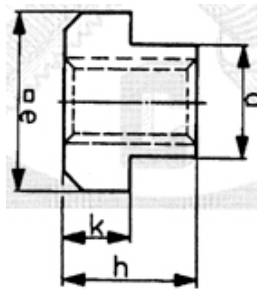

SCREW SIZE	<b>M 5 x 6</b>	<b>M 6 x 8</b>	<b>M 8 x 10</b>	<b>M 10 x 12</b>	<b>M 12 x 14</b>	<b>M 14 x 16</b>	<b>M 16 x 18</b>	<b>M 20 x 22</b>
h NUT HEIGHT	8	10	12	14	16	18	20	28
e FOR SLOT WIDTH	6	8	10	12	14	16	18	22
BASE ( W x L x H )	10 x 10 x 4	13 x 13 x 6	15 x 15 x 6	18 x 18 x 7	22 x 22 x 8	25 x 25 x 9	28 x 28 x 10	35 x 35 x 14

### How to Order

Item #: 582

Size: 24 x 3

Quantity: 10

Tel: 1-888-966-MMCC

\*\*Please note: For mechanical properties & tolerance information, please refer to Useful Information, Section 10.